

- NOTES**
- DO NOT SCALE FROM THIS DRAWING
 - ALL DIMENSIONS IN METRES UNLESS OTHERWISE STATED
- KEY - SITE CLEARANCE**
- EXCAVATE VERGE (120mm) & DISPOSE OFF SITE
 - TAKE UP PC EDGINGS & DISPOSE OFF SITE
 - PLANE OUT 20mm SURFACE COURSE & DISPOSE OFF SITE
 - EXISTING HIGHWAY BOUNDARY

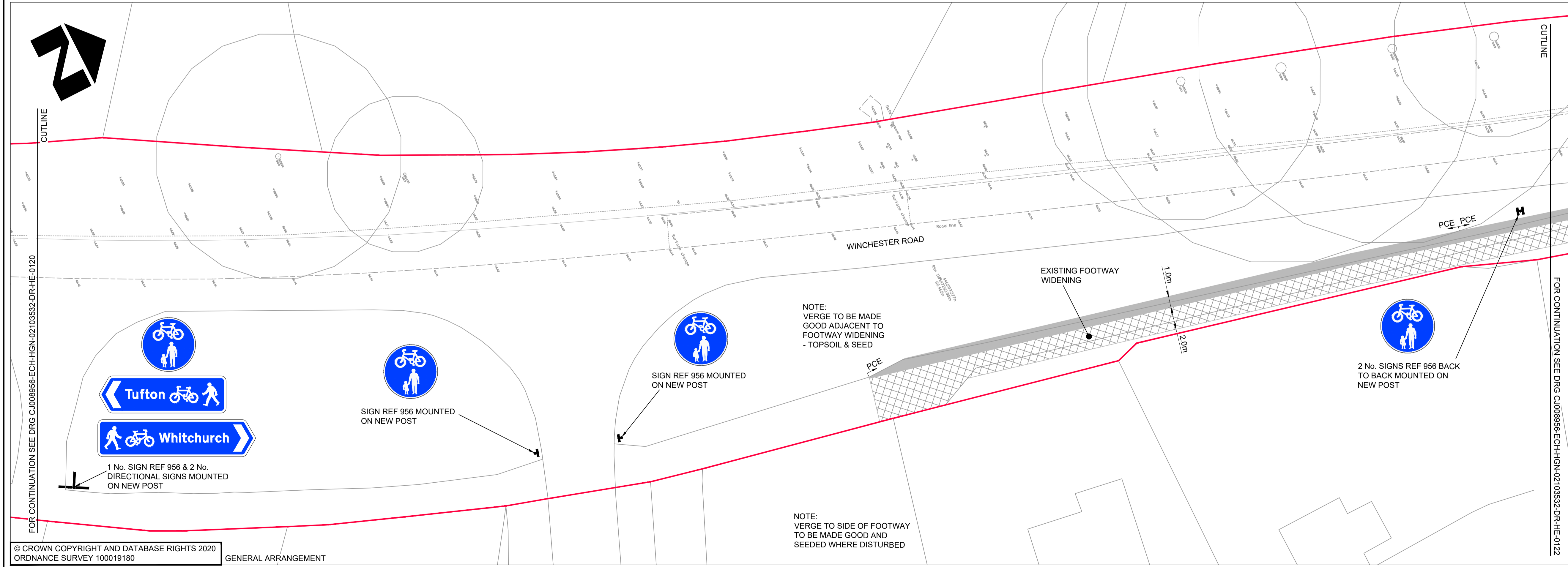

- KEY - GENERAL ARRANGEMENT**
- TYPE 1A FOOTWAY CONSTRUCTION HCC11/C045
 - 20mm FOOTWAY SURFACE COURSE - DENSE ASPHALT CONCRETE
 - PC EDGING - HCC11/C045
 - EXISTING HIGHWAY BOUNDARY

© CROWN COPYRIGHT AND DATABASE RIGHTS 2020
ORDNANCE SURVEY 100019180

DRAFT

SUIT	REV	AMENDMENTS	DATE	CAD	CHKD	APPD
S3	P04	AMENDED FOLLOWING REVIEW	20.07.2021	RB		
S3	P03	FIT FOR REVIEW	21.05.2021	RB	HJ	CM

CLIENT

**HAMPSHIRE COUNTY COUNCIL
ECONOMY, TRANSPORT AND ENVIRONMENT DEPARTMENT
STRATEGIC TRANSPORT**

CONSULTANT

**Hampshire
County Council** **Engineering
CONSULTANCY**

STUART JARVIS BSc DipTP FCIHT MRTPI: DIRECTOR OF ECONOMY, TRANSPORT & ENVIRONMENT

DESIGNER JG	SCALE @ A1 1:200	SCHEME WHITCHURCH ACCESSIBILITY AND TRAFFIC MEASURES	DRAWING TITLE WINCHESTER STREET TUFTON - WHITCHURCH SHARED USE FOOTWAY SECTION 3
CAD RB	DATE OCT 2020		
CHECKED HJ HJ	SHEET NUMBER 20 OF 21	JOB No. C.J008956.01	HCC CAD PLOT: 30/7/2021 10:22:44
APPROVED CM CM	DRAWING NUMBER CJ008956-ECH-HGN-02103532-DR-HE-0121	SUIT S3	REV P04

HCC CAD FILE: K:\Engl\Roads\Schemes\C.J008956.01 Whitchurch Accessibility\AutoCAD\General\CJ008956-ECH-HGN-02105275-DR-HE-0101-0122-GENERAL ARRANGEMENT.dwg